

CMDA 'C' / PP PROPOSED ADDITIONS TO
 C.No. CA 13435/02
 THE EXISTING SCHOOL
 BUILDING AT E.L.M.
 FABRICIUS HIGHER
 SECONDARY SCHOOL AT
 PURASAWALKAM HIGH ROAD
 CHENNAI - 7 DIVISION NO.60.
 R.S. NO.235

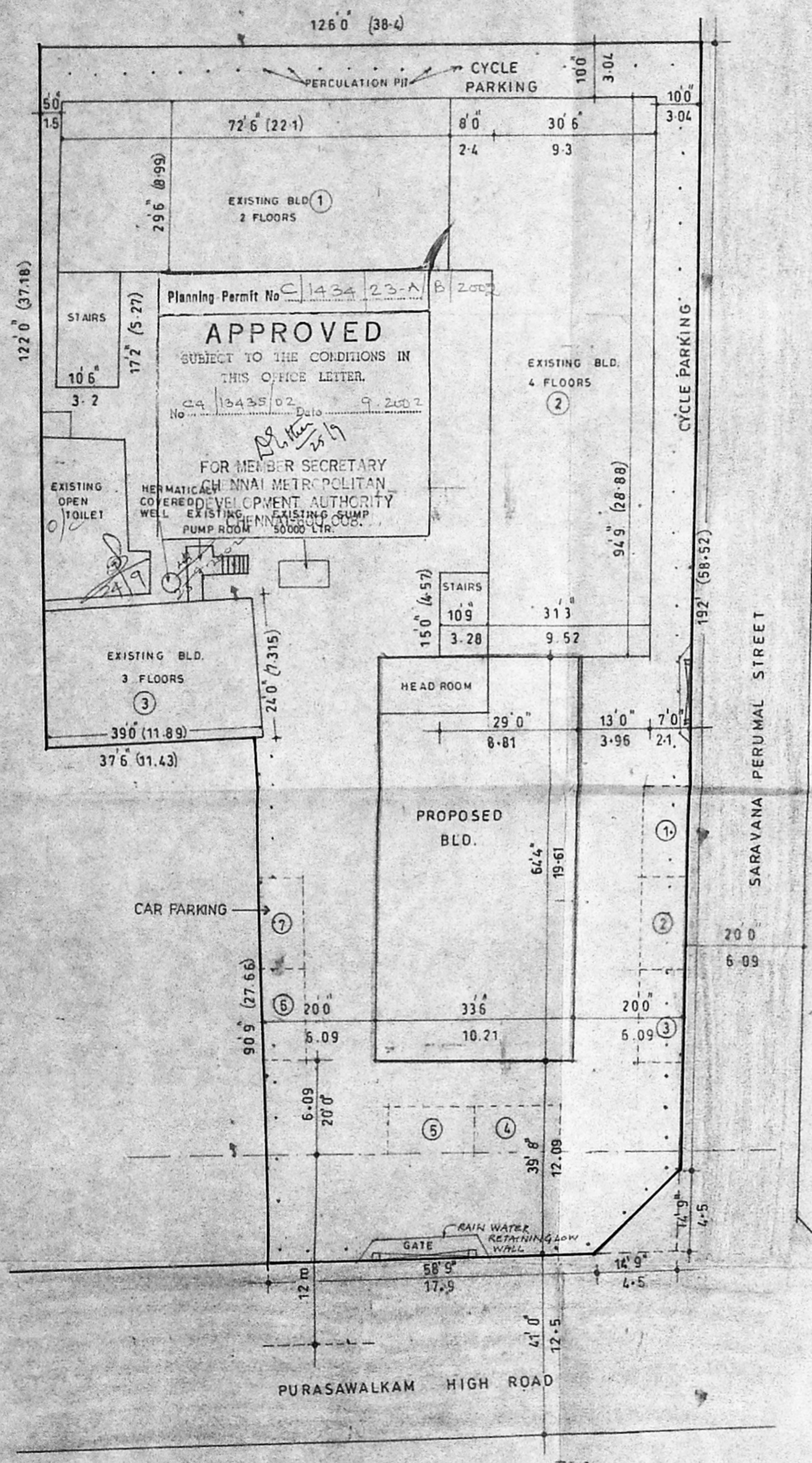

SITE PLAN

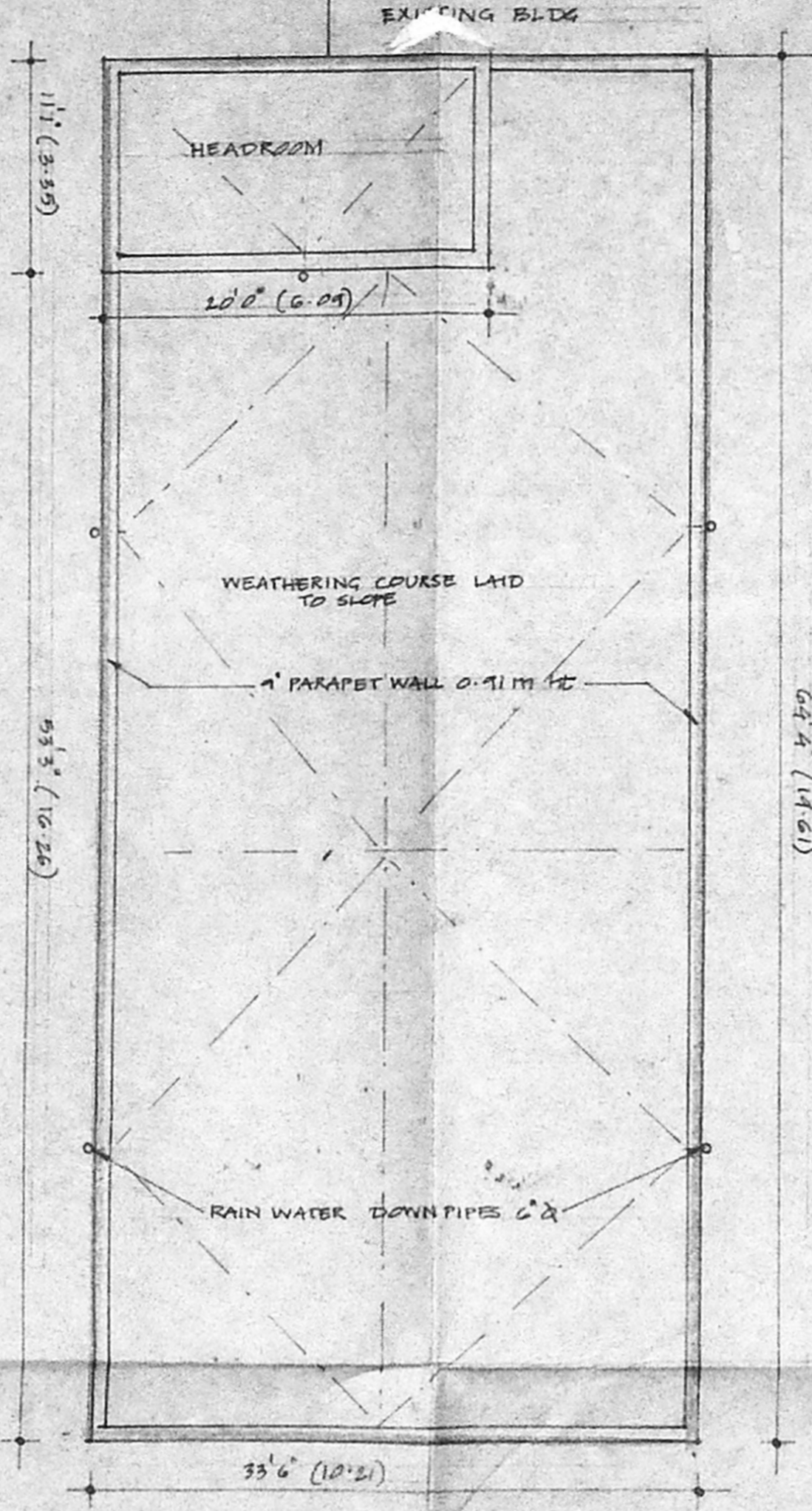

FOUNDATION DETAIL

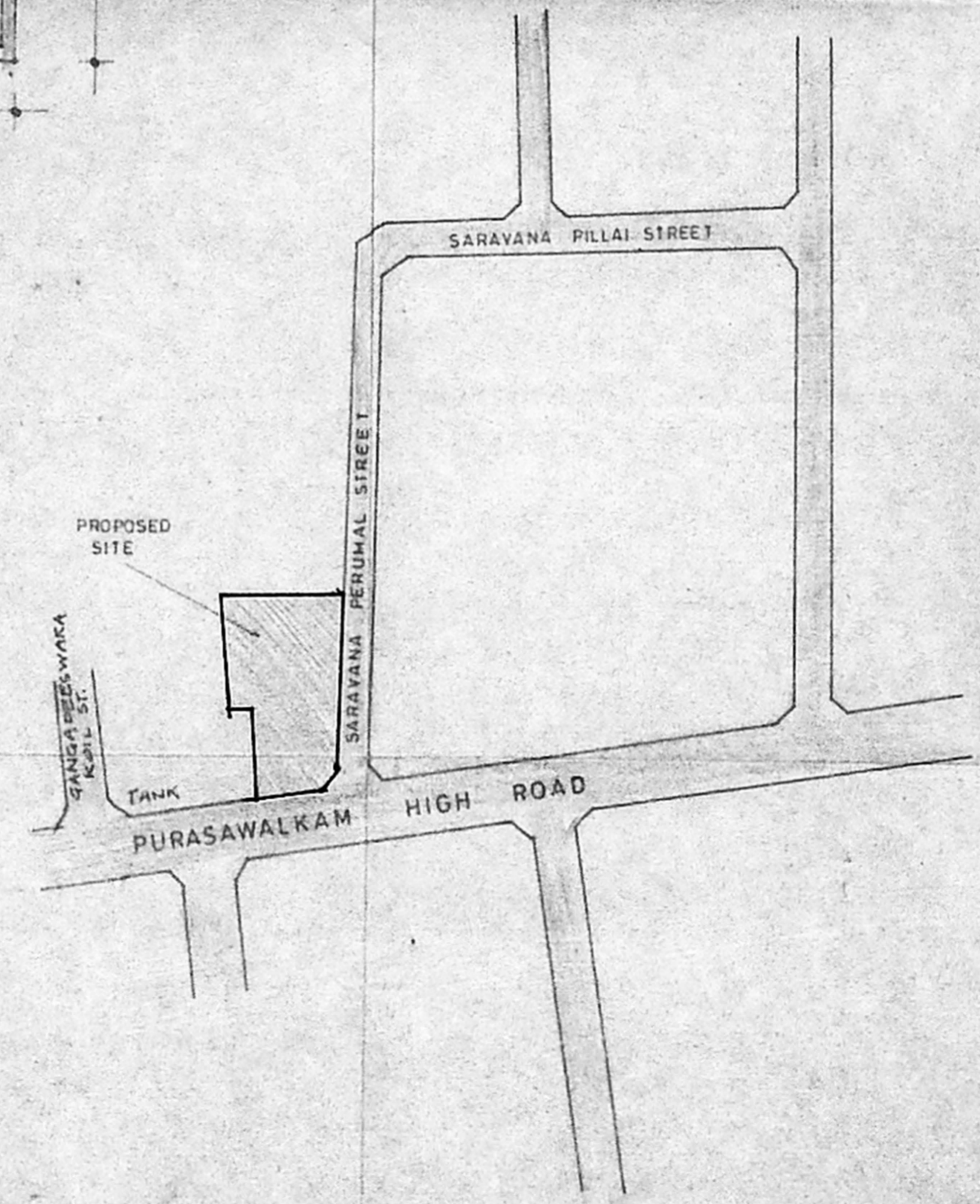
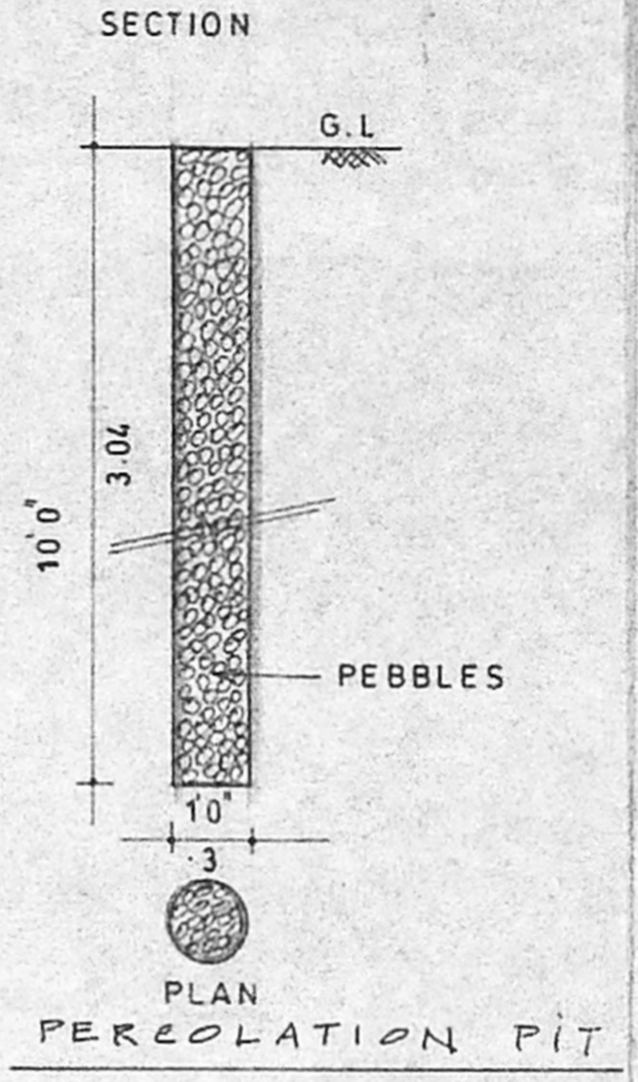
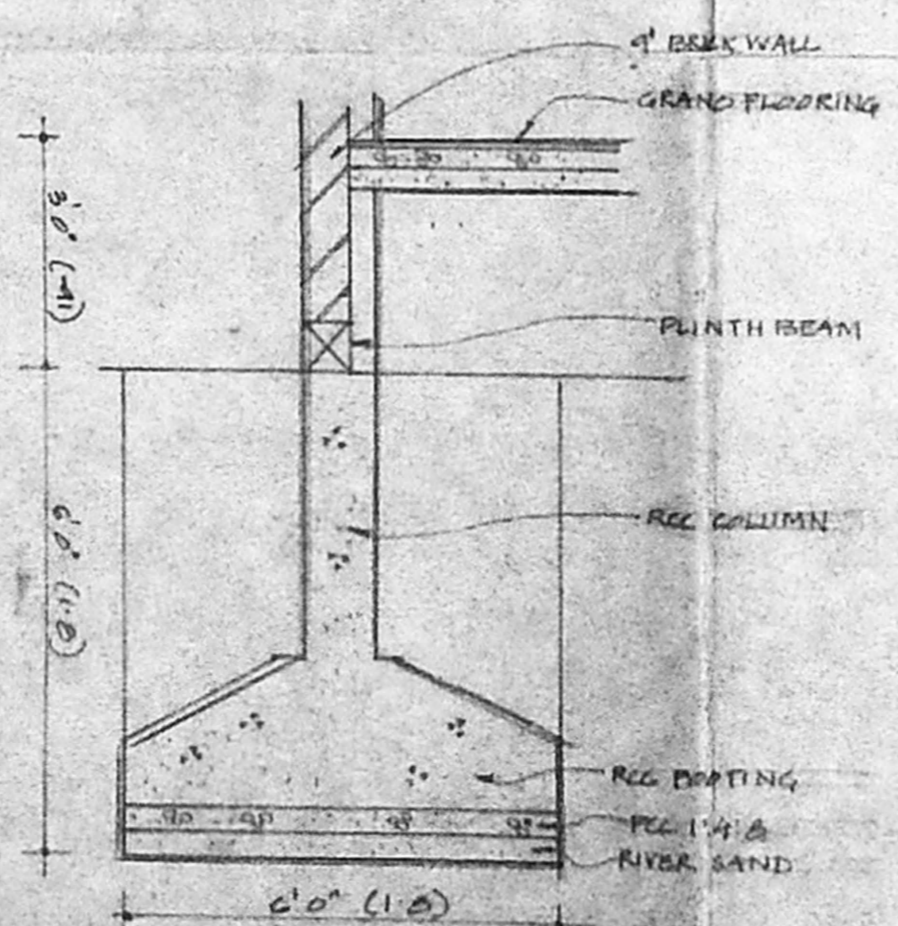

KEY PLAN N.T.S

AREA STATEMENT

	Sft.	Sq.m
PLOT AREA	21,295	1978.3
PROPOSED		
GROUND FLOOR	2155	200.2
FIRST FLOOR	2155	200.2
SECOND FLOOR	2155	200.2
THIRD FLOOR	2155	200.2
EXISTING AREA	21375	1986.0
TOTAL	24995	2306.8
F.S.I	1.41	
COVERAGE	45%	

SCALE - 1:200

OWNER
 CORRESPONDENT
 ELM FABRICIUS HR. SEC. SCHOOL
 54, PURASAWALKAM HIGH ROAD,
 CHENNAI - 600 007.

REGISTERED ARCHITECT

A. Maher Antony
 A. MAHER ANTONY, M. Arch,
 Registered Architect,
 R. A. No. 265, Corporation of Madras
 731, Anna Nagar West, (Extn) Madras.

PROPOSED ADDITIONS TO THE
EXISTING SCHOOL AT
E.L.M.C. FABRICIUS HR SEC
SCHOOL, 54, PURASAWAKAM
HIGH ROAD, CHENNAI - 7
DIV - 60, RS - 235

AP. [Signature]
D.P. [Signature]

Planning Permit No. C 1434 23-8 / B 2002
APPROVED
SUBJECT TO THE CONDITIONS IN
THIS OFFICE LETTER.
No. C4 13435 01 Date 9.2.2002
FOR MEMBER SECRETARY
CHENNAI METROPOLITAN
DEVELOPMENT AUTHORITY
CHENNAI-600 008.

EXISTING BLDG

EXISTING BLDG

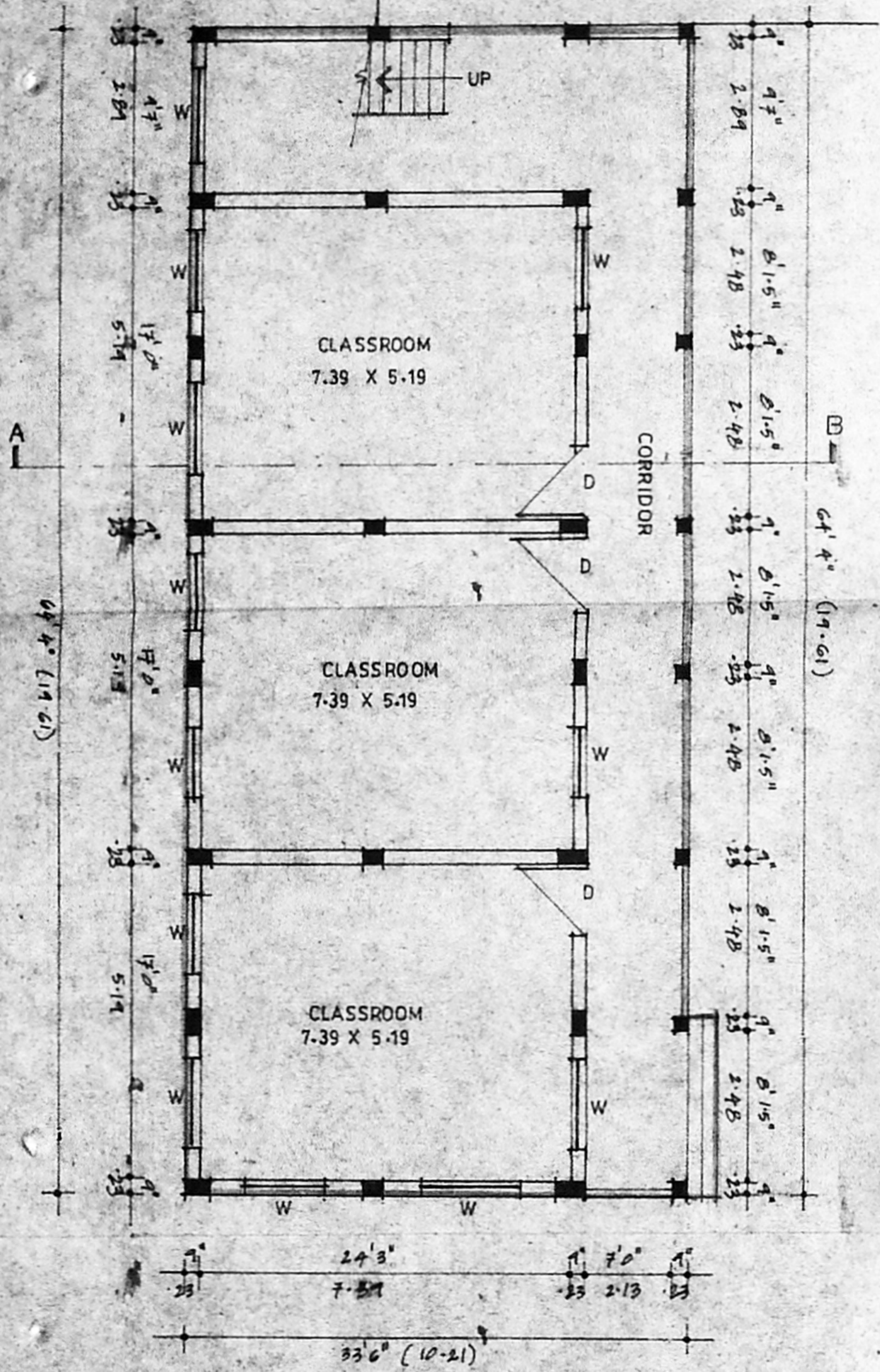

GROUND FLOOR PLAN SCALE 1:100

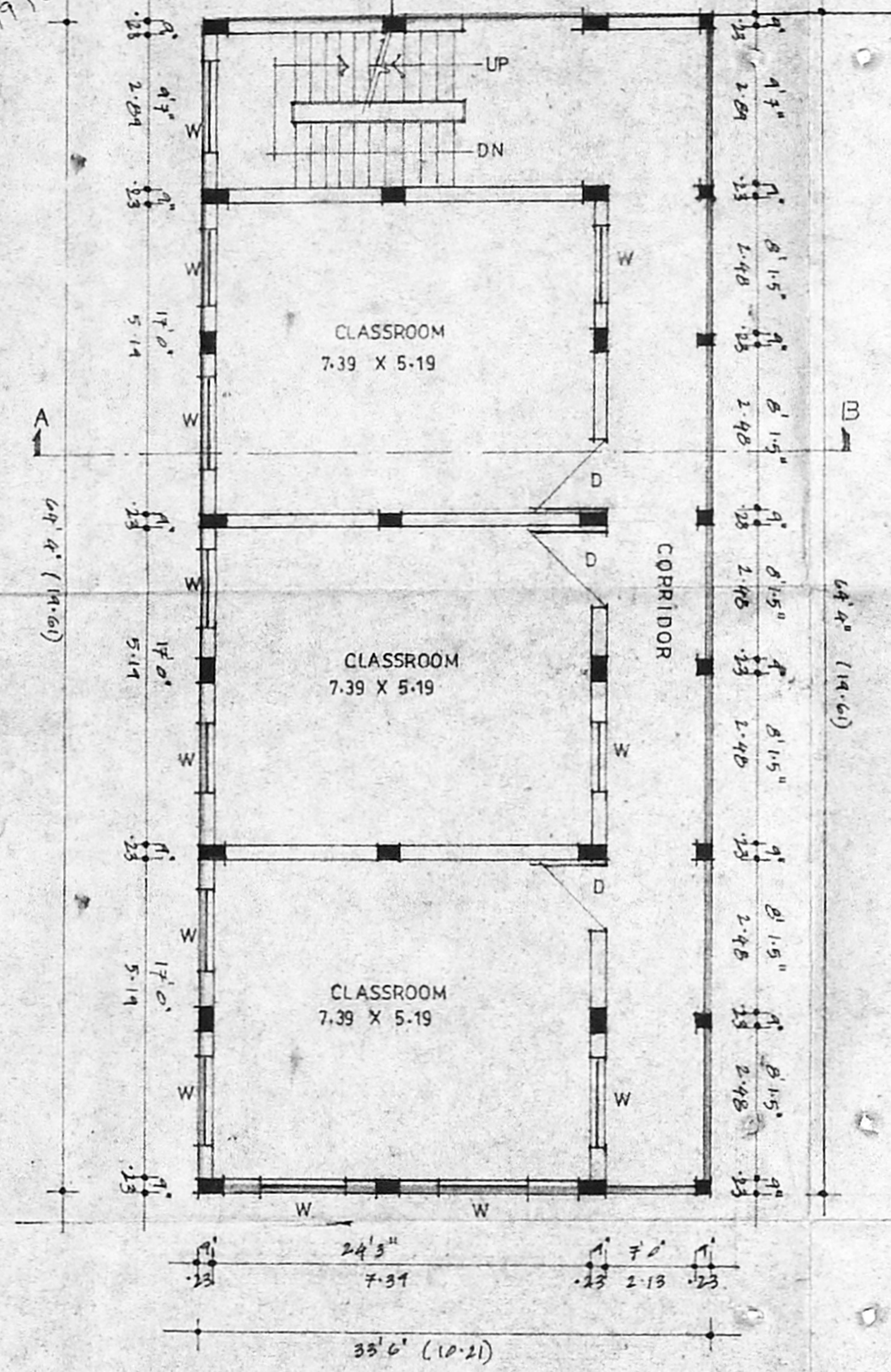

TYPICAL FLOOR PLAN
I, II, III FLOORS

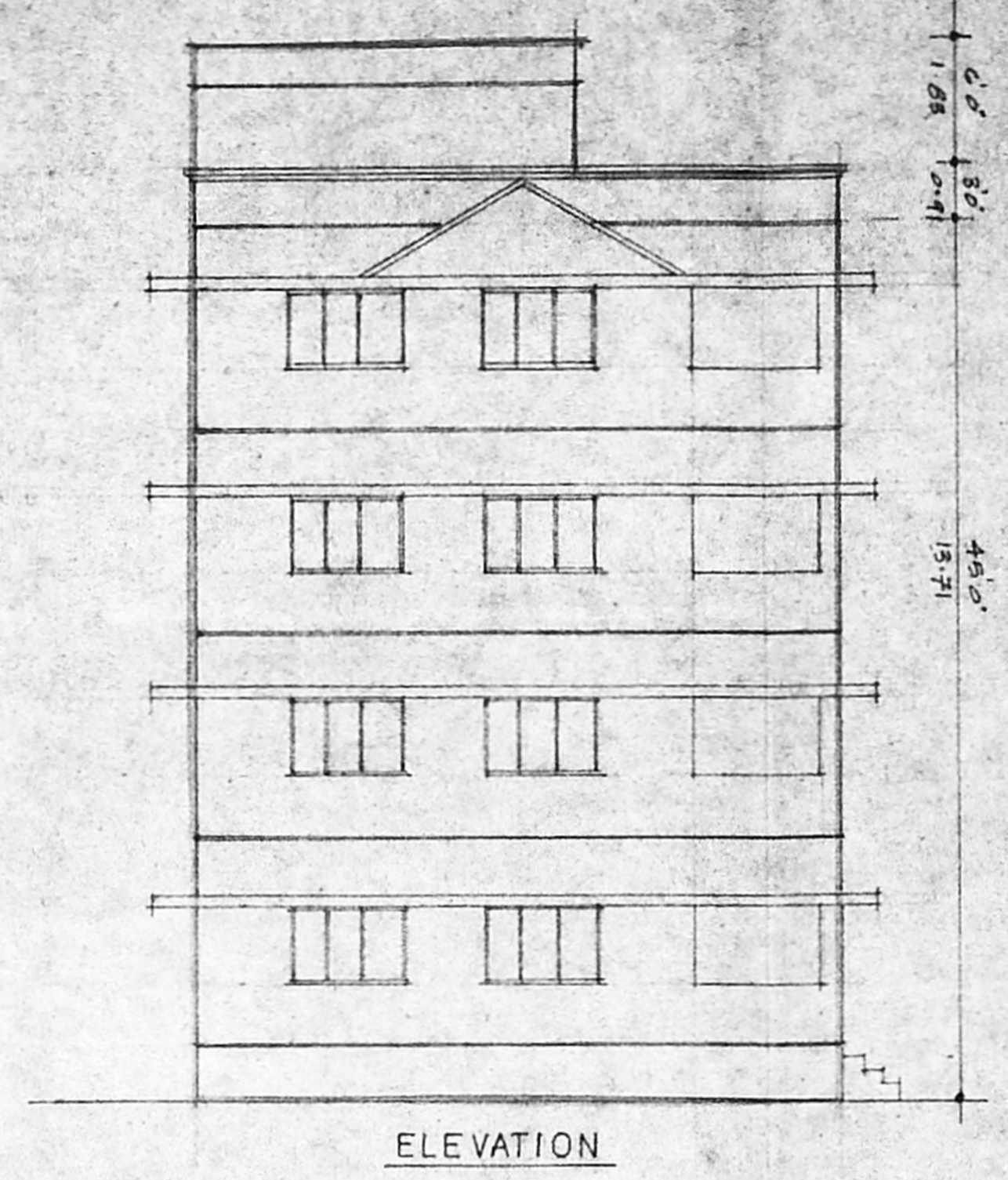

ELEVATION

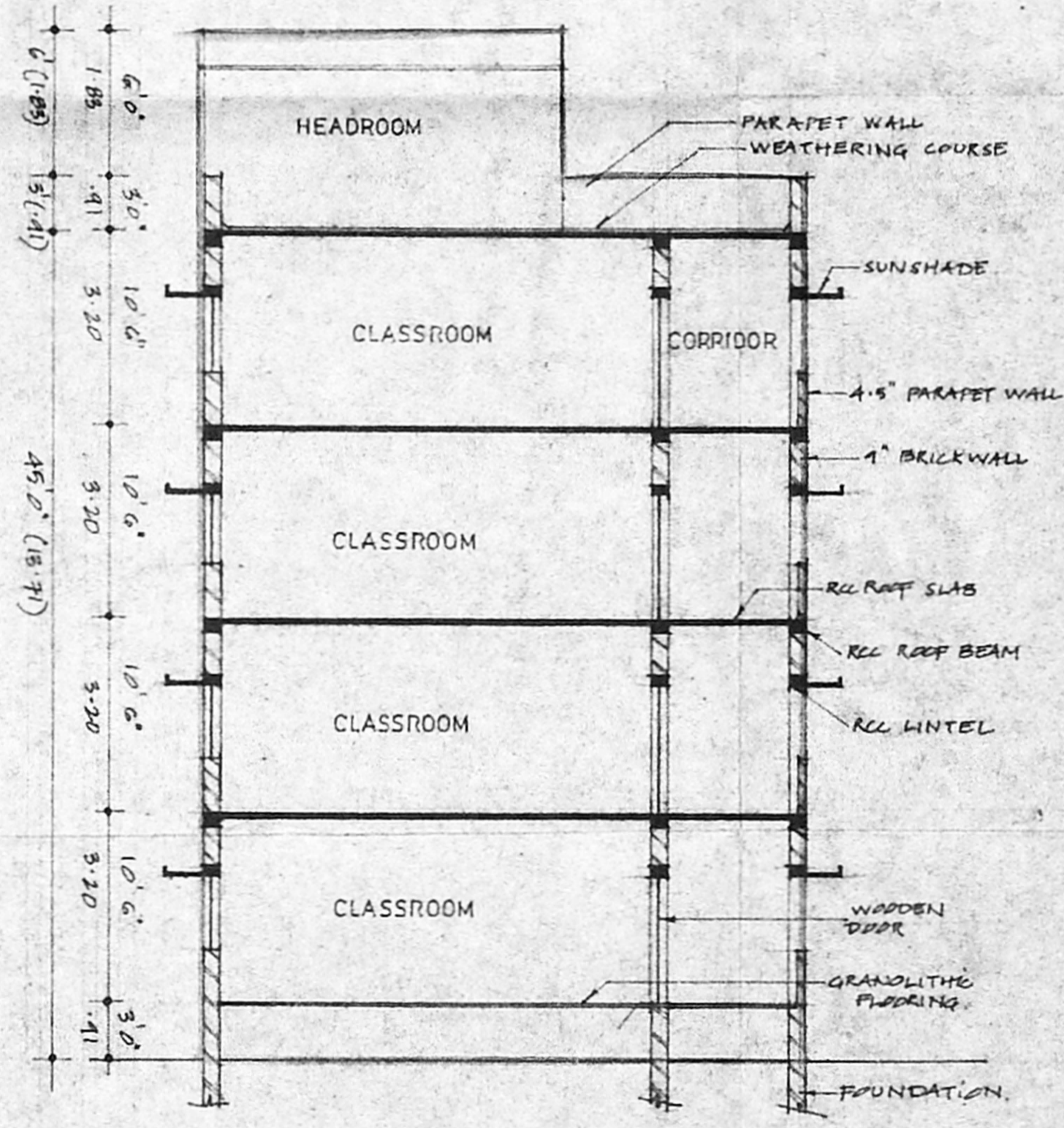

SECTION A-B

JOINERY DETAIL

W	WINDOW	1-8 X 1-2
D	DOOR	1-2 X 2-1

COLOUR CODE

ROAD	[Color swatch]
SITE	[Color swatch]
PROPOSED	[Color swatch]

SCALE 1:100

OWNER
CORRESPONDENT
ELM FABRICIUS HR. SEC. SCHOOL
54, PURASAWAKAM HIGH ROAD,
CHENNAI-600 007.

ARCHITECT

[Signature]
A. MAHER ANTONY, M. Arch,
Registered Architect,
R. A. No. 265, Corporation of Madras,
731, Anna Nagar West, (Extn) Madras.

13.7